

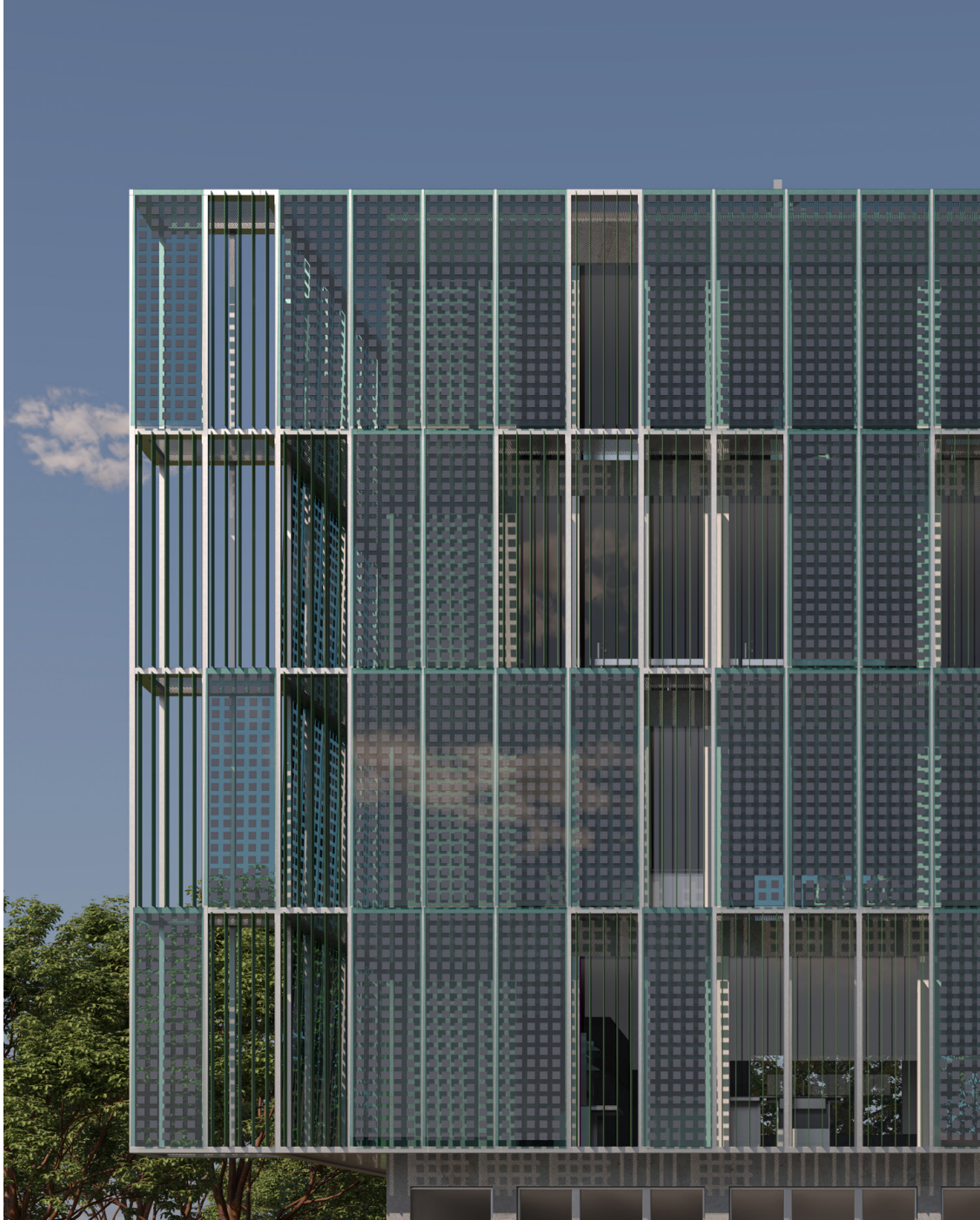

Vista dei laboratori
L'esposizione Sud-Est garantisce un grande comfort visivo e ambientale agli spazi destinati alla ricerca, grazie alla luce naturale opportunamente schermata e regolata e a quella artificiale con i suoi sistemi di gestione.

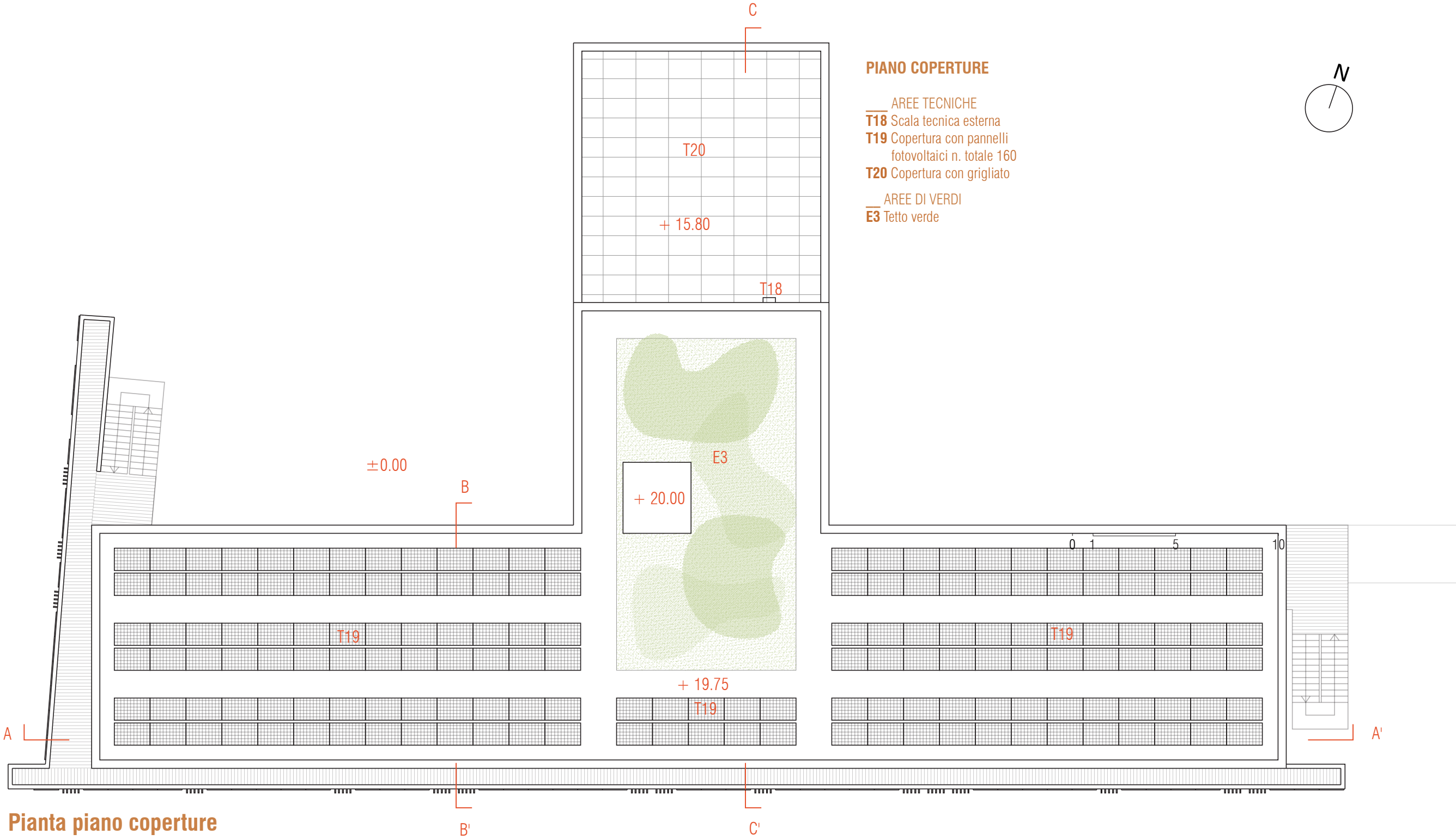

Dettaglio della pelle esterna
I pannelli fotovoltaici e i brise-soleil.



Pianta piano coperture

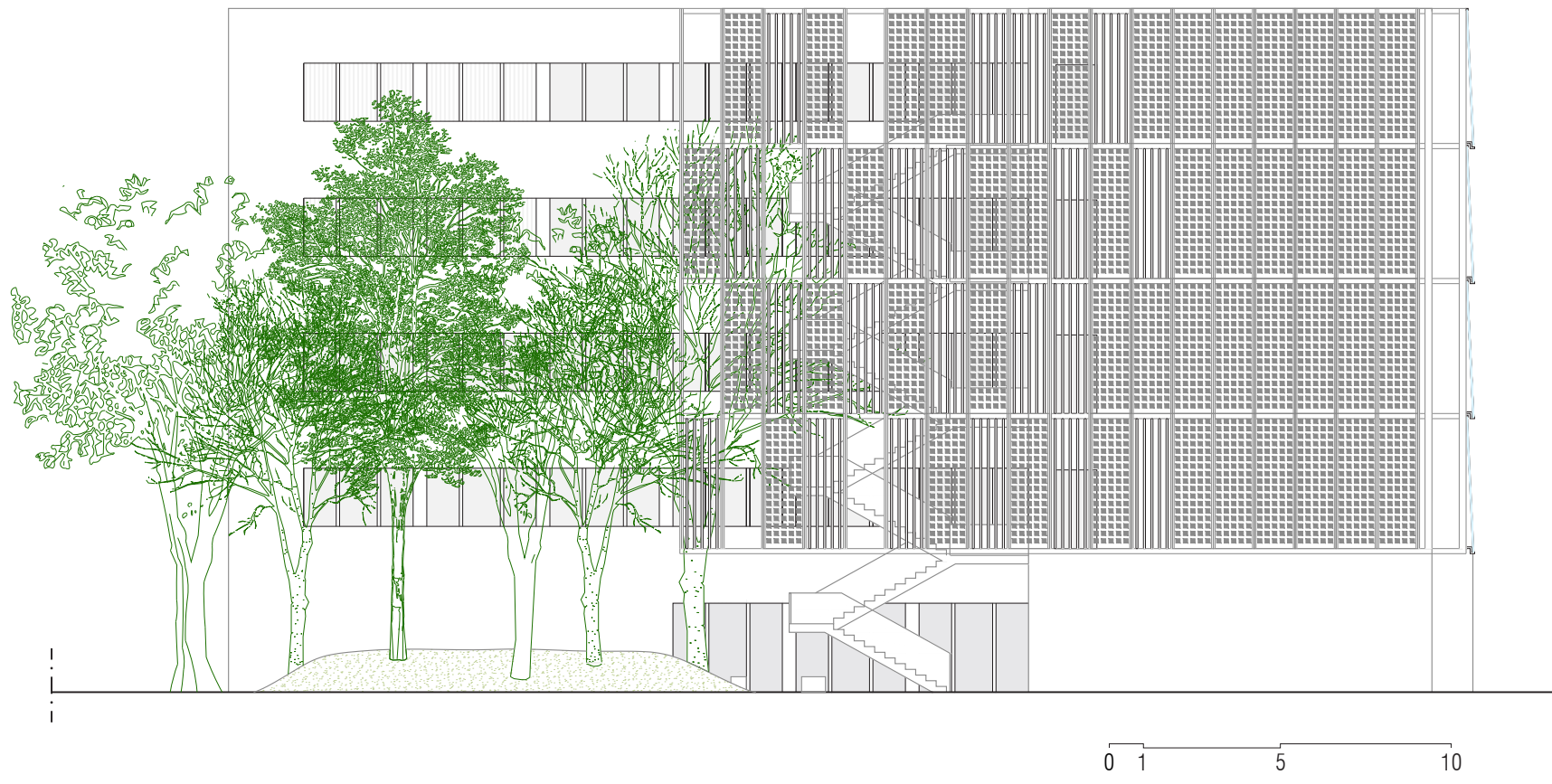

Prospetto - Lato Ovest

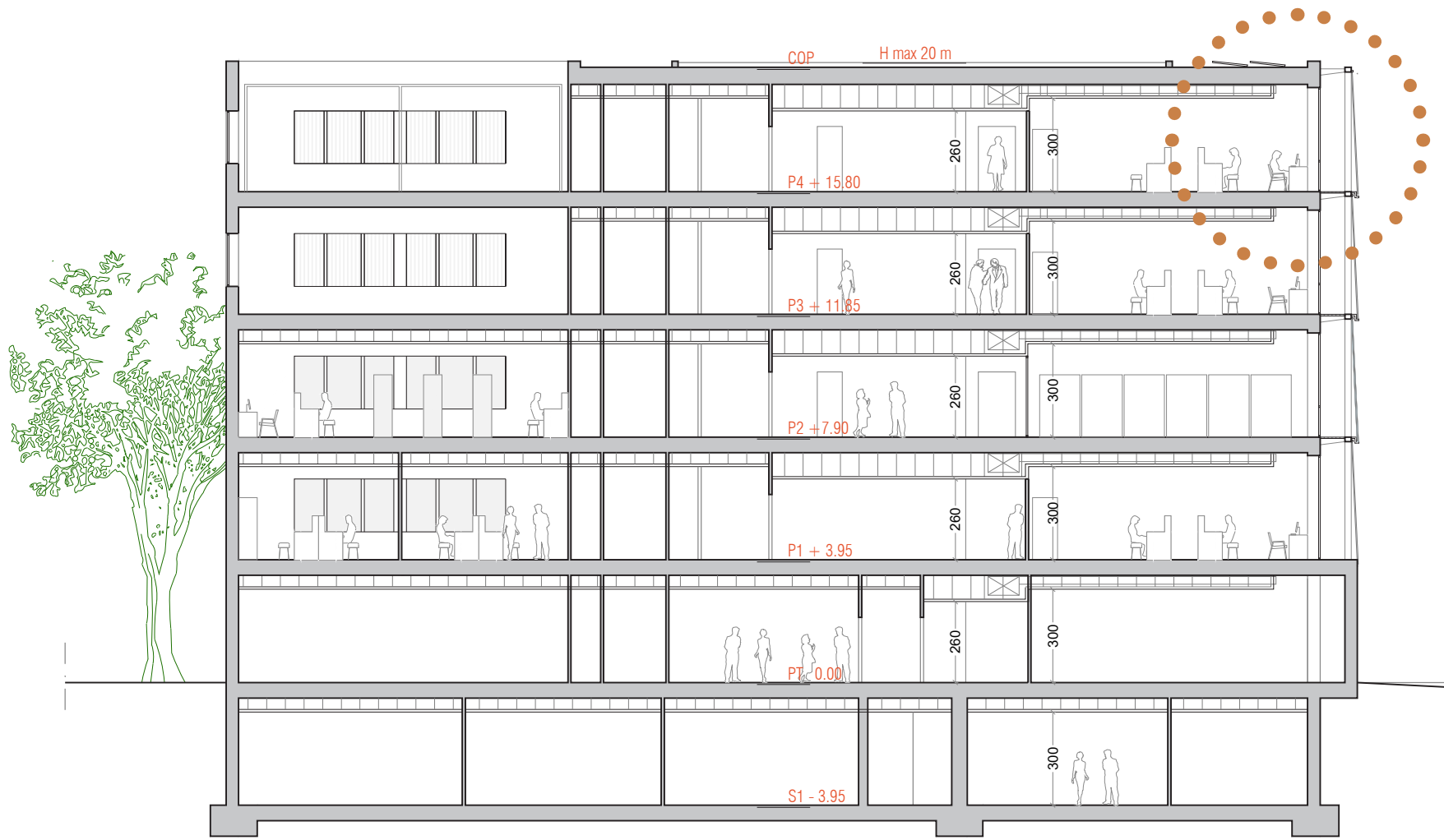

Sezione trasversale - CC

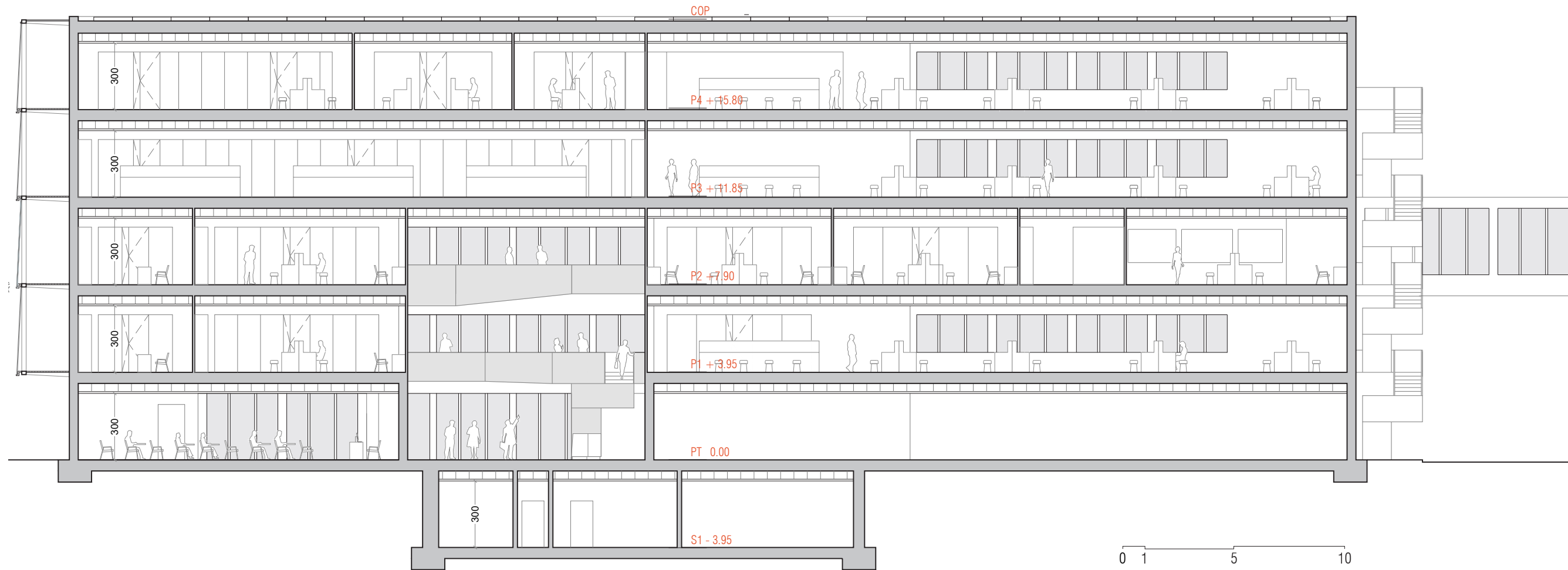

Sezione longitudinale - AA

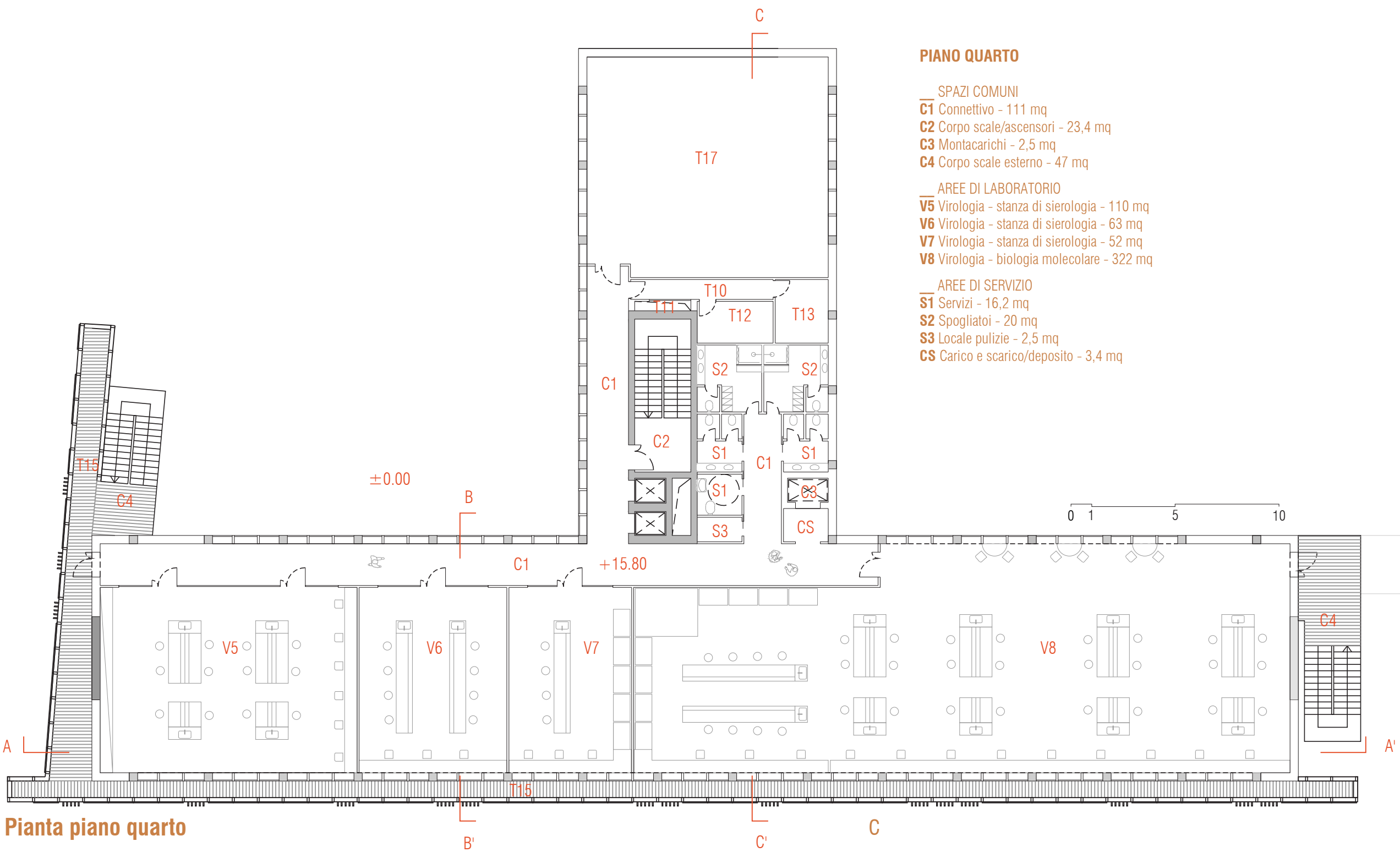

Pianta piano quarto

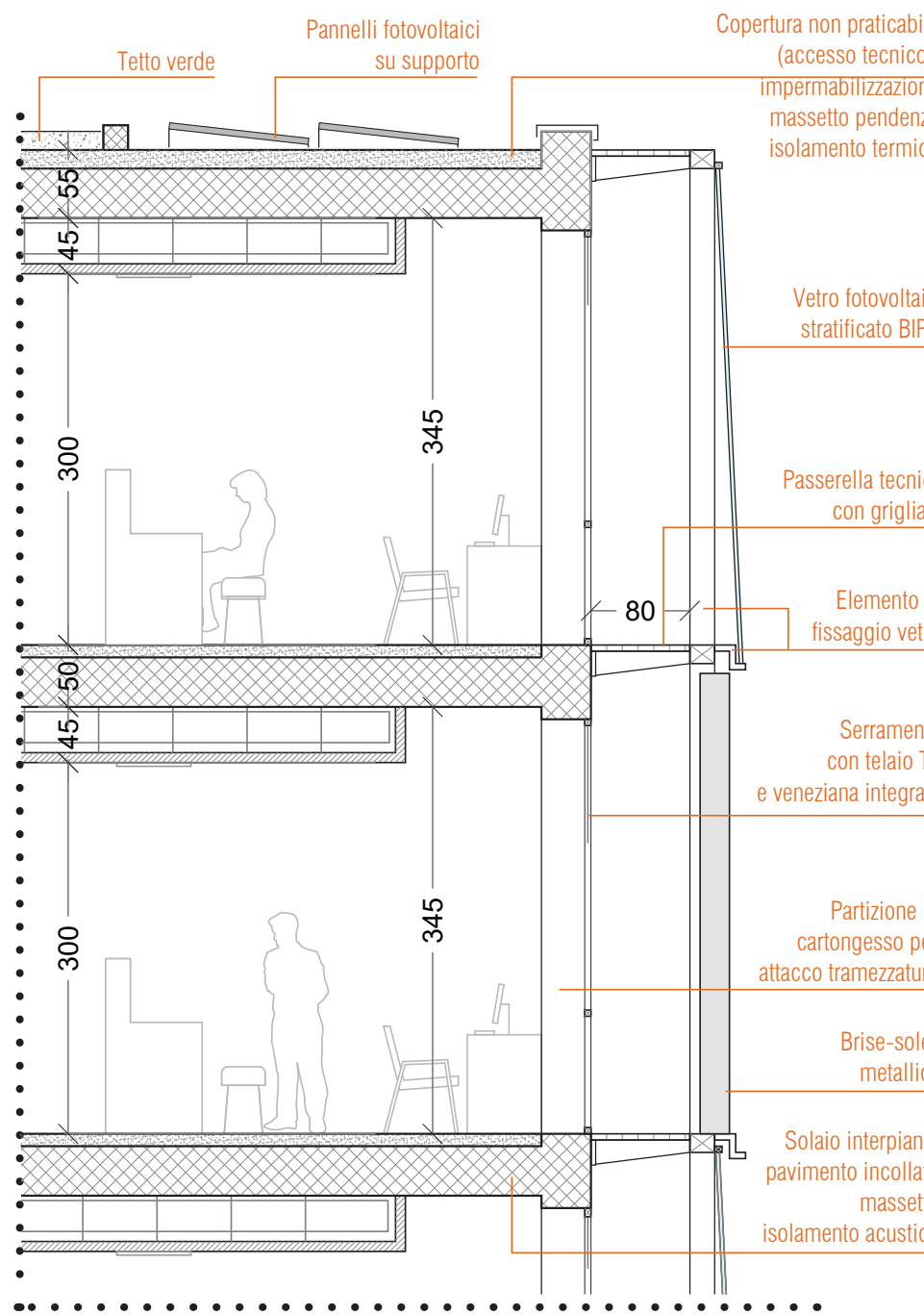

Sezione di dettaglio facciata Sub-Est

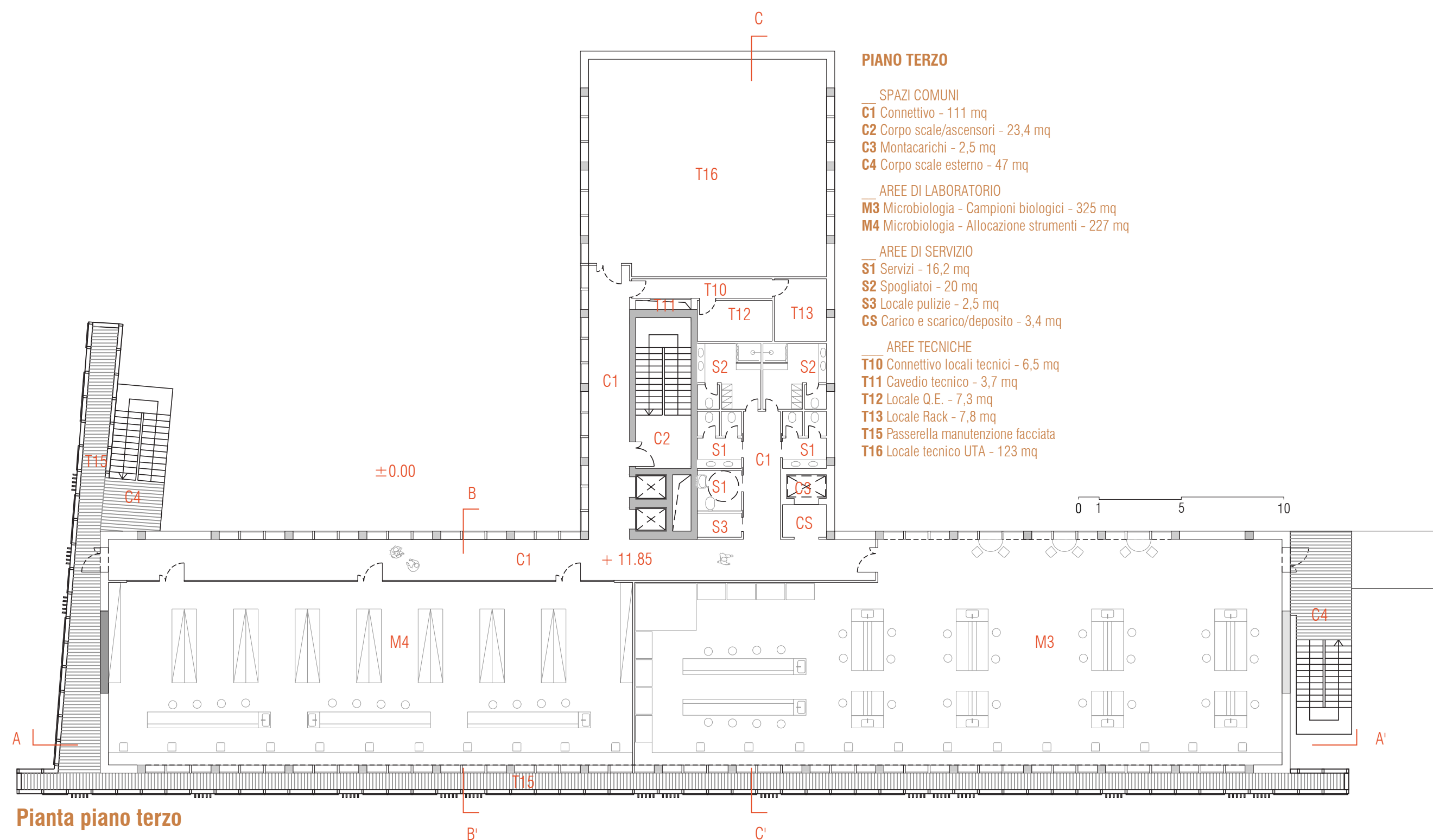

Pianta piano terzo